POVEZOVANJE POUČEVANJA TUJEGA JEZIKA OB PODPORI IKT

Tanja Müller

Osnovna šola Franceta Prešerna

Bilo je nekoč….

Kompetence učiteljev

- **Didaktične kompetence**

Premišljeno načrtovanje in izvajanje ustreznih didaktičnih pristopov z IKT

-interaktivnost, vizualizacija, višji kognitivni procesi, povratne informacije, sodelovalno delo, lažje shranjevanje, lažja organizacija in administracija, prihranek časa

(Urbančič M. idr. 2018)

Kompetence učiteljev

- **Digitalne kompetence (DigCompEdu)**

- IKT prisoten na vseh področjih – razvijanje različnih prečnih veščin

Opolnomočenje učencev

- Dostopnost in vključenost
- Diferenciacija in personalizacija
- Aktivno vključevanje učencev

(Redecker C. 2017)

- Neomejena izbira
- Kritičnost

Premišljenost

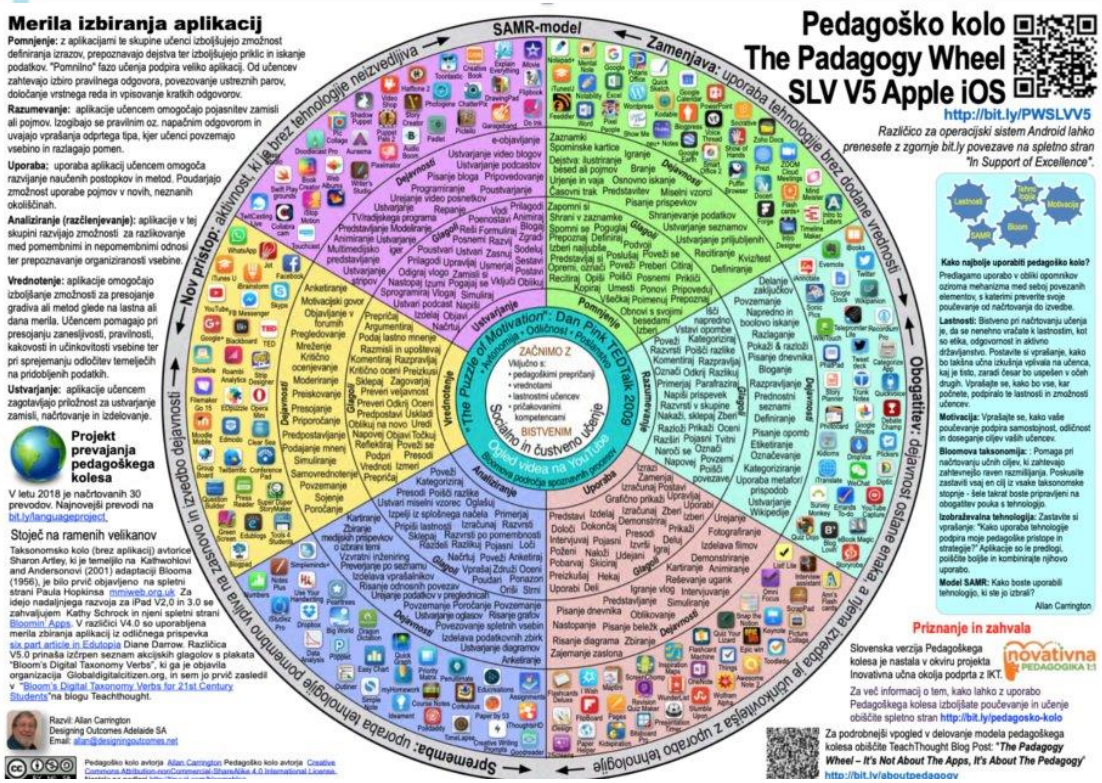

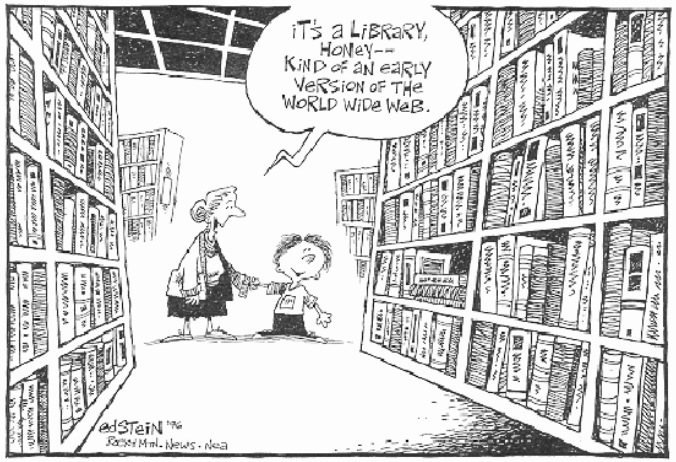

IKT pri pouku tujega jezika - projekti

- Osmišljena raba jezika izven zidov učilnice

Excitement from the pupils at Osnovna šola Franceta Prešerna where it was SNOWING last week.

NETATMO WEATHER STATION AT OUR SCHOOL

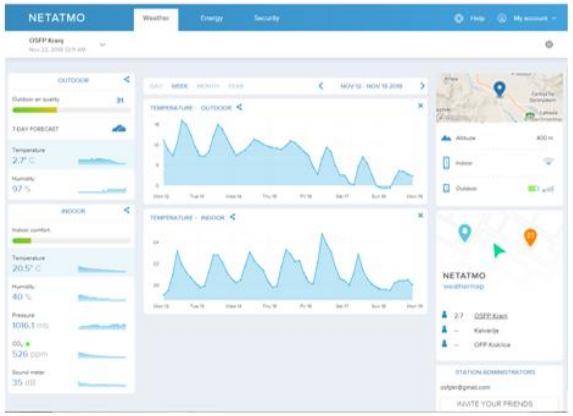

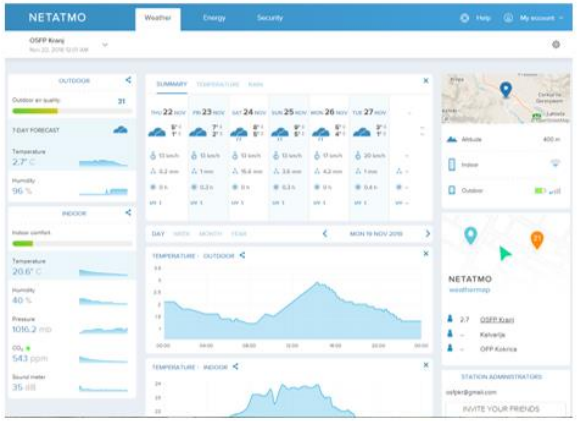

IKT pri pouku tujega jezika - projekti

- Osmišljena raba jezika izven zidov učilnice

IKT pri pouku tujega jezika - projekti

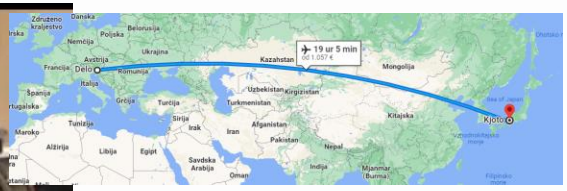

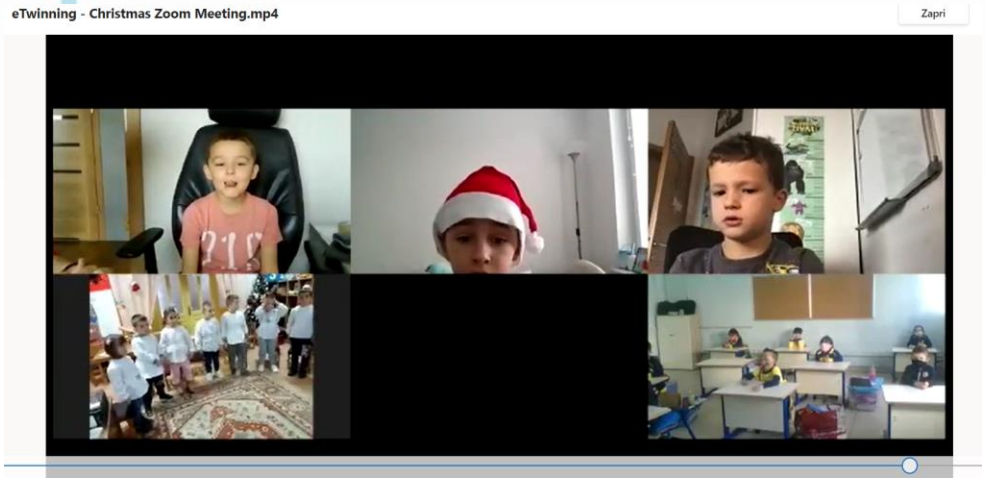

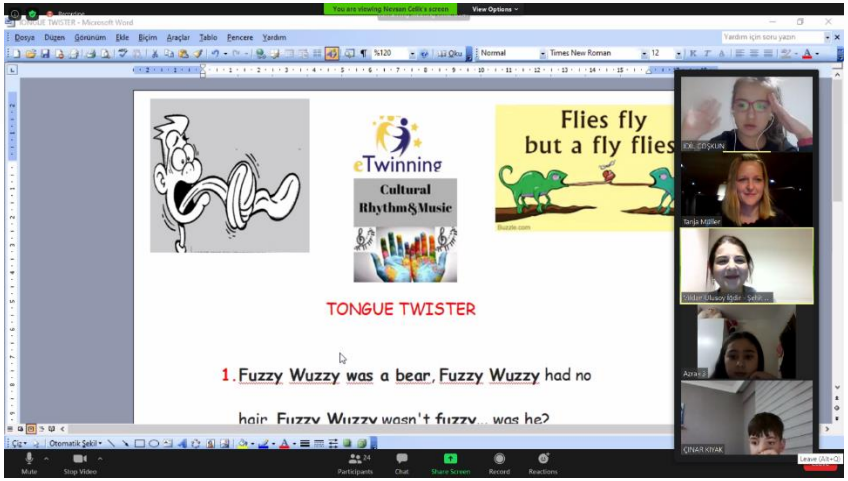

IKT pri pouku tujega jezika - projekti

iEARN

Charades!

back
Everyday Phrases
ADD
What does this mean?
Can I go to the toilet?
I don't understand.
Never mind.
Sounds great.

CHARADES!
Quick Play
Versus
More Games
Feedback
How To Play

GUESS THE WORD
Monkey
Place the phone on your forehead. Guess the word while your friends act, sing, or describe clues.

Charades!

Son

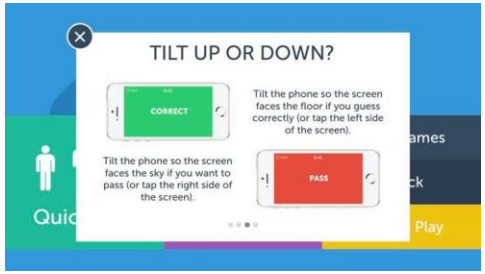
TILT UP OR DOWN?
CORRECT
Tilt the phone so the screen faces the floor if you guess correctly (or tap the left side of the screen).
Tilt the phone so the screen faces the sky if you want to pass (or tap the right side of the screen).
PASS

TIME'S UP
Guess as many words as you can before the timer runs out!

Grandson

Kahoot

- Enostaven
- Ista vprašanja istočasno
- Vprašanja le na projekciji
- Povratna informacija
- Predloge/Samostojno

Quizizz

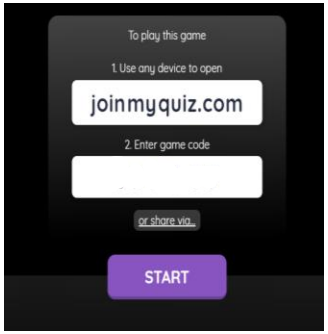

- Enostaven
- Različna vprašanja istočasno
- Vprašanja tudi na lastni napravi
- Povratna informacija
- Predloge/Samostojno

Padlet

- Enostaven
- Oglasna deska
- Brainstorming
- BYOD
- Plačljiv

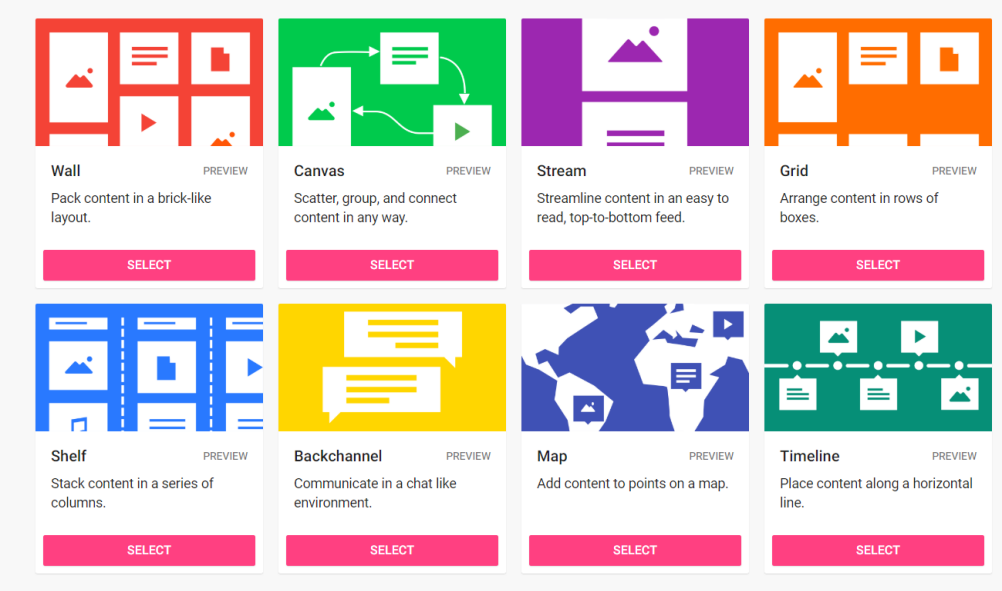

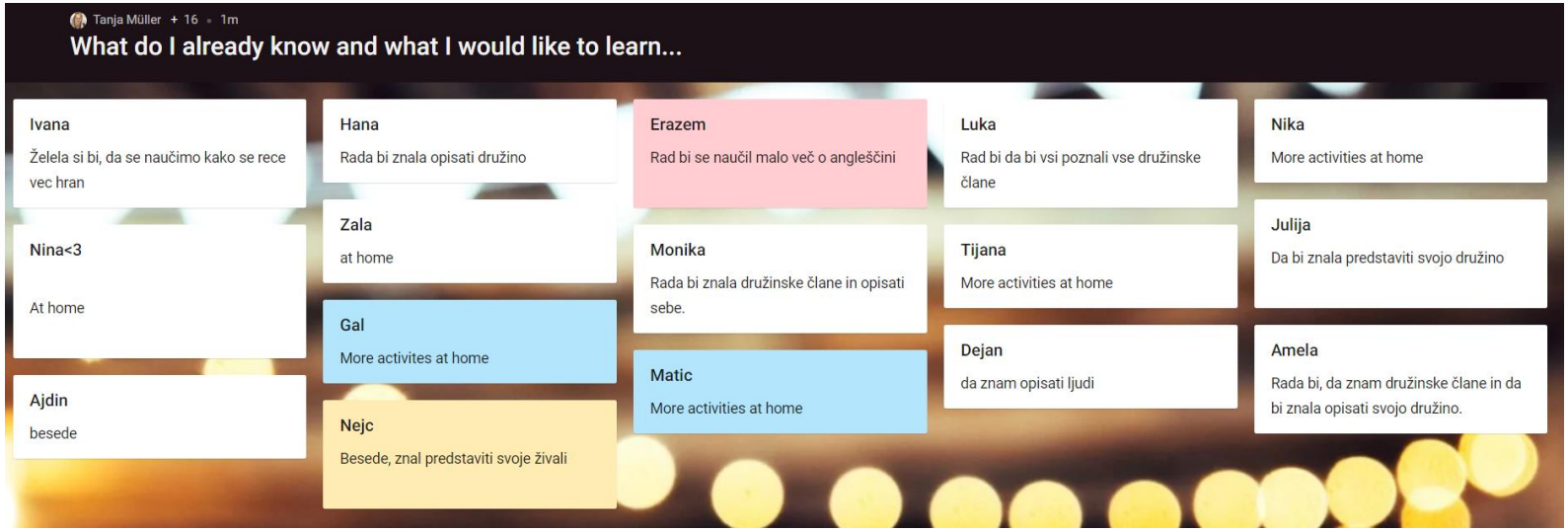

Mentimeter

- Enostaven
- Evalvacija
- Predznanje
- BYOD

- Plačljiv

Forms

- Spletni kviz
- Preverjanje znanja

Canva

- Enostavno
- Plakati
- Letaki
- Jedilniki
- Brošure
- Pisma
- Program
- …

Kje so meje?

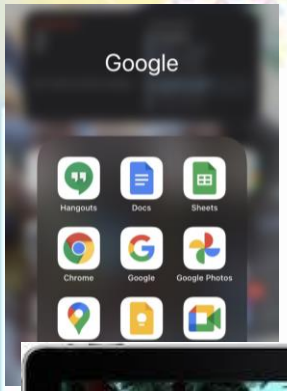

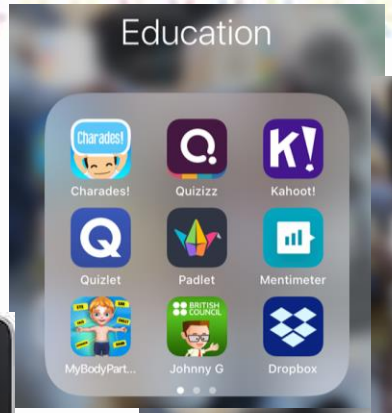

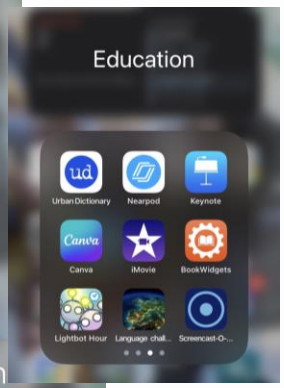

TabTale

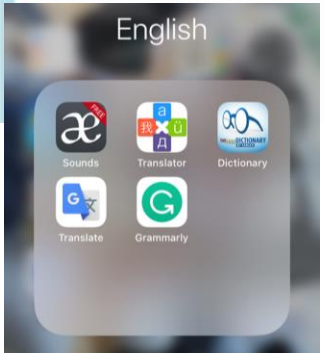

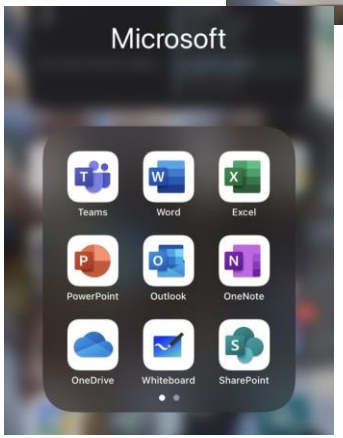

Seeing AI

Kje so meje?

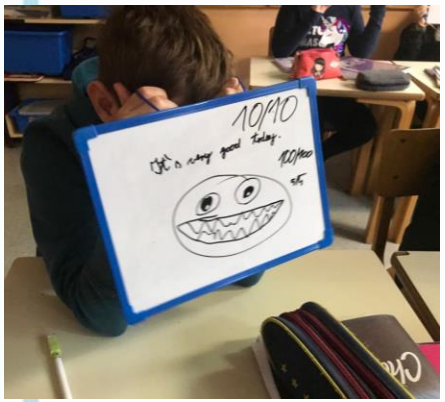

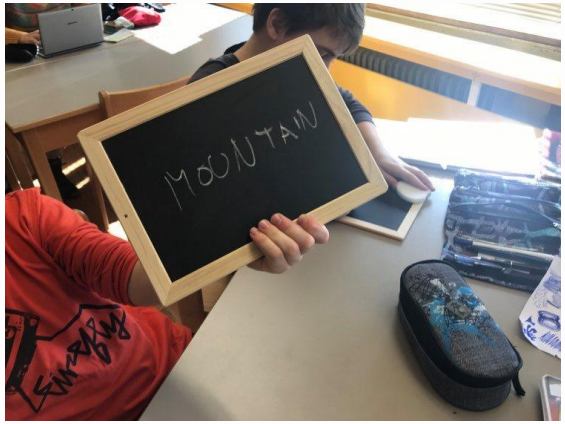

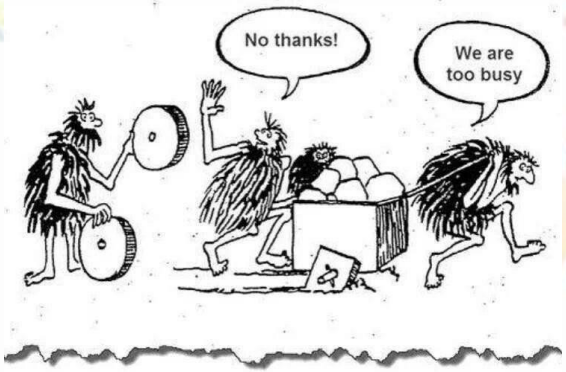

https://youtu.be/swCHkzsu2Og

Vprašanja za diskusijo.

V kolikšni meri se vam zdi uporaba IKT pri pouku še priporočljiva? AI?

Se ji lahko izognemo?

Hvala za pozornost!